



**Water Monitoring Result at C1 - HKCEC Extension  
Mid-Flood Tide**

Date	Time	Weater Condition	Sampling Depth m		Water Temperature °C			pH -			Salinity ppt			DO Saturation %		DO mg/L		Turbidity NTU			Suspended Solids mg/L			
					Value	Average	Value	Average	Value	Average	Value	Average	Value	Average	Value	Average	Value	Average	Value	Average	Value	Average		
27/3/19	11:25	Fine	Middle	3.0	22.20	22.20	22.25	7.66	7.66	7.66	33.28	33.28	33.28	99.2	99.2	98.5	7.11	7.11	7.06	3.42	3.41	3.43	2	2.50
	11:27		Middle	3.0	22.30	22.30		7.65	7.65		33.28	33.28		97.6	98.0		6.99	7.02		3.43	3.44		3	
30/3/19	9:00	Fine	Middle	3.0	22.60	22.60	22.65	7.76	7.76	7.78	32.87	32.87	32.87	94.0	93.9	93.7	6.71	6.70	6.69	1.25	1.25	1.25	<2	<2
	9:02		Middle	3.0	22.70	22.70		7.80	7.80		32.87	32.87		93.7	93.1		6.69	6.65		1.25	1.26		<2	

Remarks:  
 Single underline denotes exceedance over Action Level.  
 Double underline denotes exceedance over Limit Level.



**Water Monitoring Result at RW21-P789 - GEC/CRB/SHK  
Mid-Flood Tide**

Date	Time	Weater Condition	Sampling Depth m	Water Temperature °C		pH -		Salinity ppt		DO Saturation %		DO mg/L		Turbidity NTU		Suspended Solids mg/L								
				Value	Average	Value	Average	Value	Average	Value	Average	Value	Average	Value	Average	Value	Average							
27/3/19	9:50	Fine	Middle	4.0	22.40	22.40	22.45	7.34	7.34	7.33	32.56	32.56	32.56	99.2	97.7	97.2	7.12	7.00	6.95	2.14	2.15	2.14	2	2.50
	9:52		Middle	4.0	22.50	22.50		7.32	7.32		32.55	32.55		95.8	96.0		6.81	6.87		2.14	2.13		3	
30/3/19	8:05	Fine	Middle	4.0	22.50	22.50	22.55	7.79	7.79	7.80	32.86	32.86	32.85	95.7	96.1	94.2	6.85	6.87	6.73	2.40	2.43	2.43	3	3.00
	8:07		Middle	4.0	22.60	22.60		7.80	7.80		32.84	32.84		92.7	92.1		6.62	6.58		2.44	2.44		3	

Remarks:  
Single underline denotes exceedance over Action Level.  
Double underline denotes exceedance over Limit Level.



**Water Monitoring Result at C1 - HKCEC Extension  
Mid-Flood Tide**

Date	Time	Weather Condition	Sampling Depth m	Water Temperature °C				pH		Salinity ppt		DO Saturation %		DO mg/L		Turbidity NTU		Suspended Solids mg/L						
				Value	Average	Value	Average	Value	Average	Value	Average	Value	Average	Value	Average	Value	Average	Value	Average					
1/4/19	14:00	Cloudy	Middle	2.5	22.00	22.00	22.00	7.48	7.48	7.48	32.76	32.76	32.77	101.1	100.9	100.0	7.30	7.29	7.22	2.69	2.69	2.68	2	2.50
	14:02		Middle	2.5	22.00	22.00	22.00	7.48	7.48	7.48	32.77	32.77	32.77	99.7	98.4	100.0	7.20	7.10	7.22	2.69	2.66	2.68	3	
3/4/19	15:00	Fine	Middle	2.5	23.80	23.80	23.90	7.62	7.62	7.64	33.96	33.96	33.96	94.1	94.5	93.8	6.53	6.55	6.50	3.53	3.44	3.49	3	3.00
	15:02		Middle	2.5	24.00	24.00	23.90	7.66	7.66	7.64	33.96	33.96	33.96	93.5	92.9	93.8	6.48	6.43	6.50	3.50	3.48	3.49	3	
6/4/19	6:40	Foggy	Middle	3.5	22.60	22.60	22.60	8.28	8.28	8.28	31.51	31.51	31.51	74.2	74.6	75.1	5.34	5.37	5.40	4.73	4.62	4.54	2	2.50
	6:41		Middle	3.5	22.60	22.60	22.60	8.28	8.28	8.28	31.51	31.51	31.51	75.3	76.1	75.1	5.42	5.48	5.40	4.42	4.37	4.54	3	
8/4/19	8:15	Cloudy	Middle	2.5	24.00	24.00	24.00	8.26	8.26	8.26	30.60	30.60	30.60	84.8	82.1	81.9	5.99	5.77	5.77	2.18	2.16	2.19	<2	2.00
	8:16		Middle	2.5	24.00	24.00	24.00	8.26	8.26	8.26	30.60	30.60	30.60	80.6	80.0	81.9	5.68	5.64	5.77	2.20	2.23	2.19	2	
10/4/19	8:55	Fine	Middle	3.0	24.20	24.20	24.30	8.15	8.15	8.15	31.59	31.59	31.59	91.1	91.8	91.0	6.37	6.42	6.36	1.06	1.07	1.06	2	2.00
	8:57		Middle	3.0	24.40	24.40	24.30	8.15	8.15	8.15	31.58	31.58	31.59	91.3	89.9	91.0	6.38	6.27	6.36	1.06	1.06	1.06	2	
12/4/19	9:40	Cloudy	Middle	3.0	24.00	24.00	24.00	7.44	7.44	7.45	31.58	31.58	31.59	91.0	91.0	90.8	6.47	6.47	6.41	1.09	1.08	1.06	3	3.50
	9:42		Middle	3.0	24.00	24.00	24.00	7.46	7.46	7.45	31.59	31.59	31.59	90.5	90.6	90.8	6.35	6.36	6.41	1.03	1.02	1.06	4	
15/4/19	14:05	Cloudy	Middle	3.0	23.20	23.20	23.20	7.41	7.41	7.42	32.73	32.73	32.73	91.5	91.3	91.0	6.48	6.46	6.44	2.40	2.39	2.40	6	6.50
	14:07		Middle	3.0	23.20	23.20	23.20	7.43	7.43	7.42	32.73	32.73	32.73	90.6	90.4	91.0	6.41	6.40	6.44	2.39	2.40	2.40	7	
17/4/19	17:00	Fine	Middle	3.0	24.30	24.30	24.40	7.54	7.56	7.56	32.02	32.02	32.02	91.7	90.0	89.0	6.38	6.19	6.17	3.58	3.59	3.56	2	2.50
	17:02		Middle	3.0	24.50	24.50	24.40	7.56	7.56	7.56	32.01	32.01	32.02	87.2	87.0	89.0	6.06	6.04	6.17	3.53	3.53	3.56	3	
19/4/19	-	Amber Rainstorm Warning	Middle	-	-	-	-	-	-	-	-	-	-	-	-	-	-	-	-	-	-	-	-	
	-		Middle	-	-	-	-	-	-	-	-	-	-	-	-	-	-	-	-	-	-	-	-	-
23/4/19	8:15	Fine	Middle	3.0	24.50	24.50	24.53	7.50	7.50	7.51	30.84	30.84	30.84	87.7	87.8	84.8	5.71	5.71	5.71	4.61	4.61	4.61	6	6.50
	8:17		Middle	3.0	24.50	24.60	24.53	7.52	7.52	7.51	30.84	30.84	30.84	81.9	81.8	84.8	5.72	5.71	5.71	4.62	4.61	4.61	7	
25/4/19	9:15	Fine	Middle	3.0	25.80	25.80	25.80	7.46	7.46	7.47	29.01	29.01	29.01	95.1	95.2	94.4	6.57	6.58	6.51	1.53	1.52	1.53	2	2.50
	9:17		Middle	3.0	25.80	25.80	25.80	7.48	7.48	7.47	29.01	29.01	29.01	93.5	93.6	94.4	6.45	6.45	6.51	1.52	1.53	1.53	3	

Remarks:  
 Single underline denotes exceedance over Action Level.  
 Double underline denotes exceedance over Limit Level.



**Water Monitoring Result at RW21-P789 - GEC/CRB/SHK  
Mid-Flood Tide**

Date	Time	Weather Condition	Sampling Depth m	Water Temperature °C			pH			Salinity ppt			DO Saturation %			DO mg/L		Turbidity NTU			Suspended Solids mg/L			
				Value	Average		Value	Average		Value	Average		Value	Average		Value	Average	Value	Average	Value	Average	Value	Average	
1/4/19	14:25	Cloudy	Middle	3.5	22.20	22.20	22.20	7.74	7.74	7.75	33.88	33.88	33.88	96.4	95.7	94.8	6.89	6.84	6.78	3.81	3.83	3.84	4	4.50
	14:27		Middle	3.5	22.20	22.20		7.75	7.75		33.88	33.88		93.4	93.8		6.68	6.70		3.85	3.85		5	
3/4/19	15:30	Fine	Middle	3.5	23.30	23.30	23.35	7.79	7.79	7.80	33.97	33.97	33.97	93.2	92.9	92.6	6.53	6.51	6.47	5.32	5.31	5.31	5	5.00
	15:32		Middle	3.5	23.40	23.40		7.81	7.81		33.97	33.97		92.1	92.0		6.45	6.37		5.31	5.31		5	
6/4/19	7:30	Foggy	Middle	3.5	22.60	22.60	22.60	8.35	8.35	8.35	31.90	31.90	31.90	79.3	80.1	80.1	5.69	5.76	5.75	3.30	3.11	3.13	2	2.50
	7:31		Middle	3.5	22.60	22.60		8.35	8.35		31.90	31.90		80.5	80.5		5.78	5.78		3.09	3.03		3	
8/4/19	5:35	Cloudy	Middle	3.5	23.80	23.80	23.80	8.29	8.29	8.29	30.71	30.71	30.71	75.2	75.4	75.4	5.32	5.33	5.33	2.56	2.45	2.42	<2	<2
	5:36		Middle	3.5	23.80	23.80		8.29	8.29		30.71	30.71		75.3	75.7		5.32	5.35		2.38	2.27		<2	
10/4/19	9:15	Fine	Middle	3.0	24.20	24.20	24.30	8.13	8.13	8.13	31.37	31.37	31.36	81.6	81.7	81.8	5.99	5.99	5.86	1.33	1.33	1.32	2	2.00
	9:17		Middle	3.0	24.40	24.40		8.13	8.13		31.35	31.35		82.8	80.9		5.79	5.66		1.31	1.30		2	
12/4/19	10:05	Cloudy	Middle	4.0	23.50	23.50	23.50	7.50	7.50	7.51	31.07	31.07	31.07	87.3	87.7	87.6	6.18	6.22	6.20	1.07	1.07	1.08	4	4.50
	10:07		Middle	4.0	23.50	23.50		7.52	7.52		31.06	31.06		87.5	87.7		6.20	6.21		1.09	1.09		5	
15/4/19	14:50	Cloudy	Middle	4.0	22.90	22.90	22.90	7.54	7.54	7.56	32.00	32.00	32.00	91.9	92.3	92.2	6.54	6.56	6.55	2.28	2.29	2.29	5	5.00
	14:52		Middle	4.0	22.90	22.90		7.57	7.57		32.00	32.00		92.3	92.4		6.56	6.52		2.30	2.30		5	
17/4/19	16:00	Fine	Middle	4.0	23.90	23.90	23.90	7.60	7.60	7.61	32.01	32.01	32.01	85.7	85.7	85.9	6.01	6.01	6.02	3.13	3.16	3.16	3	3.00
	16:02		Middle	4.0	23.90	23.90		7.61	7.61		32.01	32.01		86.0	86.0		6.03	6.02		3.17	3.18		3	
19/4/19	-	Amber Rainstorm Warning	Middle	-	-	-	-	-	-	-	-	-	-	-	-	-	-	-	-	-	-	-	-	-
	-		Middle	-	-	-		-	-		-	-		-	-		-	-		-	-		-	
23/4/19	8:35	Fine	Middle	4.0	24.50	24.50	24.55	7.54	7.54	7.55	30.40	30.40	30.40	82.5	82.6	82.8	5.78	5.79	5.80	3.12	3.13	3.13	6	6.00
	8:37		Middle	4.0	24.60	24.60		7.56	7.56		30.40	30.40		83.0	83.1		5.81	5.82		3.13	3.13		6	
25/4/19	9:50	Fine	Middle	4.0	25.10	25.10	25.20	7.48	7.48	7.49	30.21	30.21	30.21	86.3	86.6	86.3	5.98	6.00	5.98	4.17	4.18	4.18	4	4.50
	9:52		Middle	4.0	25.30	25.30		7.50	7.50		30.21	30.21		86.1	86.1		5.96	5.96		4.19	4.19		5	

Remarks:  
Single underline denotes exceedance over Action Level.  
Double underline denotes exceedance over Limit Level.



**Water Monitoring Result at C1 - HKCEC  
Mid-Ebb Tide**

Date	Time	Weater Condition	Sampling Depth		Water Temperature		pH			Salinity		DO Saturation		DO		Turbidity		Suspended Solids						
					°C		-		ppt		%		mg/L		NTU		mg/L							
			m	Value	Average	Value	Average	Value	Average	Value	Average	Value	Average	Value	Average	Value	Average	Value	Average					
27/3/19	17:25	Fine	Middle	2.5	25.20	25.20	25.25	7.58	7.58	7.61	33.56	33.56	33.56	97.2	96.6	96.7	6.84	6.80	6.80	4.60	4.53	4.58	3	3.00
	17:27		Middle	2.5	25.30	25.30		7.64	7.64		33.56	33.56		96.3	96.5		6.77	6.77		4.59	4.58		3	
29/3/19	8:18	Cloudy	Middle	3.0	22.60	22.60	22.60	8.10	8.10	8.10	31.83	31.83	31.83	79.4	79.7	80.2	5.71	5.73	5.76	2.87	2.90	2.87	<2	<2
	8:19		Middle	3.0	22.60	22.60		8.10	8.10		31.83	31.83		80.9	80.8		5.80	5.80		2.92	2.80		<2	

Remarks:  
Single underline denotes exceedance over Action Level.  
Double underline denotes exceedance over Limit Level.



**Water Monitoring Result at RW21-P789 - GEC/CRB/SHK  
Mid-Ebb Tide**

Date	Time	Weater Condition	Sampling Depth		Water Temperature		pH		Salinity		DO Saturation		DO		Turbidity		Suspended Solids							
					°C		-		ppt		%		mg/L		NTU		mg/L							
			m	Value	Average	Value	Average	Value	Average	Value	Average	Value	Average	Value	Average	Value	Average	Value	Average					
27/3/19	16:55	Fine	Middle	3.5	22.20	22.20	22.25	7.64	7.64	7.65	33.54	33.54	33.54	91.7	91.8	91.7	6.56	6.56	6.55	4.78	4.80	4.83	4	4.00
	16:57		Middle	3.5	22.30	22.30		7.65	7.65		33.54	33.54		91.6	91.6		6.55	6.54		4.86	4.86		4	
29/3/19	6:07	Cloudy	Middle	4.0	22.50	22.50	22.50	8.03	8.03	8.03	31.25	31.25	31.25	76.4	75.8	76.0	5.52	5.47	5.49	1.97	2.02	1.98	<2	<2
	6:08		Middle	4.0	22.50	22.50		8.03	8.03		31.25	31.25		76.0	75.8		5.48	5.48		2.00	1.94		<2	

Remarks:  
Single underline denotes exceedance over Action Level.  
Double underline denotes exceedance over Limit Level.



**Water Monitoring Result at C1 - HKCEC  
Mid-Ebb Tide**

Date	Time	Weather Condition	Sampling Depth		Water Temperature			pH			Salinity		DO Saturation		DO		Turbidity		Suspended Solids					
					°C			-			ppt		%		mg/L		NTU		mg/L					
					Value	Average		Value	Average		Value	Average	Value	Average	Value	Average	Value	Average	Value	Average				
1/4/19	19:43	Cloudy	Middle	4.0	21.20	21.20	21.20	83.60	83.60	45.98	33.14	33.14	33.14	85.4	85.7	86.0	6.25	6.27	6.30	4.72	4.65	4.74	3	3.00
	19:44		Middle	4.0	21.20	21.20		8.36	8.36		33.14	33.14		86.3	86.7		6.32	6.35		4.85	4.73		3	
3/4/19	12:15	Fine	Middle	2.5	22.90	22.90	22.95	7.65	7.65	7.67	34.17	34.17	34.17	100.9	100.7	99.5	7.10	7.09	7.01	4.83	4.81	4.81	4	4.00
	12:17		Middle	2.5	23.00	23.00		7.69	7.69		34.17	34.17		98.3	98.2		6.92	6.91		4.80	4.80		4	
6/4/19	13:18	Fine	Middle	2.5	24.10	24.10	24.15	7.13	7.13	7.18	33.21	33.21	33.18	82.3	80.0	78.9	5.72	5.56	5.48	2.56	2.51	2.50	2	2.50
	13:20		Middle	2.5	24.20	24.20		7.22	7.22		33.14	33.14		77.4	75.7		5.37	5.26		2.49	2.43		3	
8/4/19	16:00	Fine	Middle	3.0	25.10	25.10	25.10	8.16	8.16	8.16	31.32	31.36	31.33	89.7	88.0	88.7	6.17	6.05	6.10	2.83	2.82	2.81	<2	<2
	16:02		Middle	3.0	25.10	25.10		8.15	8.16		31.32	31.32		88.7	88.5		6.09	6.08		2.80	2.79		<2	
10/4/19	15:15	Fine	Middle	3.0	26.10	26.10	26.30	8.16	8.16	8.17	30.66	30.66	30.66	99.4	97.5	98.9	6.77	6.67	6.73	2.35	2.34	2.34	3	3.50
	15:17		Middle	3.0	26.50	26.50		8.18	8.18		30.66	30.66		98.9	99.9		6.71	6.77		2.34	2.34		4	
12/4/19	17:30	Cloudy	Middle	2.5	22.60	22.60	22.60	7.44	7.44	7.46	33.26	33.26	33.26	93.9	93.8	93.9	6.70	6.70	6.70	1.99	1.97	1.96	6	6.00
	17:32		Middle	2.5	22.60	22.60		7.48	7.48		33.26	33.26		94.0	93.8		6.71	6.70		1.92	1.97		6	
15/4/19	19:52	Cloudy	Middle	3.0	22.40	22.40	22.40	7.46	7.46	7.46	33.67	33.67	33.67	88.6	89.3	88.3	6.33	6.36	6.30	3.99	3.97	3.95	5	4.50
	19:53		Middle	3.0	22.40	22.40		7.46	7.46		33.67	33.67		86.3	89.1		6.16	6.36		3.95	3.90		4	
17/4/19	11:20	Fine	Middle	2.5	23.90	23.90	23.95	7.44	7.44	7.44	32.50	32.50	32.50	95.3	95.6	94.9	6.66	6.68	6.65	3.14	3.11	3.12	3	3.00
	11:22		Middle	2.5	24.00	24.00		7.44	7.45		32.50	32.50		94.0	94.8		6.64	6.62		3.12	3.12		3	
19/4/19	11:40	Cloudy	Middle	2.5	24.40	24.40	24.45	7.38	7.38	7.39	31.79	31.79	31.79	90.6	89.0	90.5	6.30	6.19	6.29	3.90	3.99	3.96	3	3.00
	11:42		Middle	2.5	24.50	24.50		7.39	7.39		31.79	31.79		91.1	91.2		6.33	6.33		3.98	3.97		3	
23/4/19	14:50	Fine	Middle	3.0	25.90	25.90	25.95	8.14	8.14	8.14	29.56	29.56	29.56	85.9	87.8	85.9	5.41	5.04	5.53	4.19	4.29	4.20	4	3.50
	14:52		Middle	3.0	26.00	26.00		8.14	8.14		29.56	29.56		85.3	84.5		5.86	5.81		4.16	4.16		3	
25/4/19	16:55	Fine	Middle	2.5	26.90	26.90	26.70	7.47	7.47	7.48	29.60	29.60	29.60	93.9	94.8	94.7	6.40	6.46	6.45	2.75	2.71	2.71	4	3.50
	16:57		Middle	2.5	26.50	26.50		7.49	7.49		29.60	29.60		95.1	94.9		6.47	6.46		2.70	2.69		3	

Remarks:  
Single underline denotes exceedance over Action Level.  
Double underline denotes exceedance over Limit Level.



**Water Monitoring Result at RW21-P789 - GEC/CRB/SHK  
Mid-Ebb Tide**

Date	Time	Weather Condition	Sampling Depth		Water Temperature		pH			Salinity			DO Saturation		DO		Turbidity		Suspended Solids					
					°C		-			ppt			%		mg/L		NTU		mg/L					
					Value	Average	Value	Average	Value	Average	Value	Average	Value	Average	Value	Average	Value	Average	Value	Average				
1/4/19	22:55	Cloudy	Middle	4.0	21.10	21.10	21.10	8.18	8.18	8.18	32.64	32.64	32.64	85.6	86.5	86.6	6.29	6.35	6.36	5.65	5.69	5.59	5	5.50
	22:56		Middle	4.0	21.10	21.10		8.18	8.18		32.64	32.64		87.1	87.2		6.40	6.40		5.53	5.48		6	
3/4/19	11:25	Fine	Middle	3.5	22.60	22.60	22.65	7.73	7.73	7.75	34.07	34.07	34.06	97.0	97.1	96.7	6.87	6.88	6.85	5.05	5.04	5.05	4	4.50
	11:27		Middle	3.5	22.70	22.70		7.76	7.76		34.04	34.04		96.4	96.2		6.83	6.81		5.07	5.04		5	
6/4/19	13:30	Fine	Middle	3.5	23.90	23.90	24.05	7.26	7.26	7.30	33.30	33.30	33.22	82.2	82.8	82.6	5.71	5.76	5.74	2.68	2.40	2.47	3	3.00
	13:32		Middle	3.5	24.20	24.20		7.33	7.33		33.13	33.13		83.0	82.3		5.76	5.71		2.41	2.39		3	
8/4/19	16:15	Fine	Middle	3.0	24.60	24.60	24.85	8.09	8.09	8.10	31.90	31.90	31.90	82.0	82.1	80.2	5.65	5.66	5.53	5.65	5.59	5.50	4	4.00
	16:17		Middle	3.0	25.10	25.10		8.10	8.10		31.89	31.89		79.4	77.2		5.47	5.32		5.39	5.38		4	
10/4/19	15:40	Fine	Middle	3.0	25.60	25.60	25.85	8.14	8.14	8.15	30.96	30.96	32.23	80.4	82.9	85.0	5.49	5.66	5.80	1.53	1.53	1.49	4	4.00
	15:42		Middle	3.0	26.20	26.00		8.15	8.15		36.00	31.00		88.0	88.5		6.00	6.03		1.46	1.43		4	
12/4/19	16:50	Cloudy	Middle	4.0	22.60	22.60	22.60	7.55	7.55	7.56	33.09	33.09	33.09	91.0	90.9	91.1	6.50	6.49	6.51	2.93	2.93	2.95	2	2.50
	16:52		Middle	4.0	22.60	22.60		7.56	7.56		33.09	33.09		91.1	91.3		6.51	6.52		2.98	2.96		3	
15/4/19	21:50	Cloudy	Middle	4.0	22.20	22.20	22.20	7.60	7.60	7.60	33.56	33.56	33.56	92.7	90.6	92.0	6.64	6.49	6.59	5.53	5.45	5.36	6	6.50
	21:51		Middle	4.0	22.20	22.20		7.60	7.60		33.56	33.56		92.5	92.0		6.63	6.59		5.18	5.26		7	
17/4/19	11:30	Fine	Middle	3.5	23.70	23.70	23.75	7.47	7.47	7.49	32.69	32.69	32.69	90.0	90.6	90.4	6.30	6.35	6.34	5.62	5.63	5.57	2	2.50
	11:32		Middle	3.5	23.80	23.80		7.50	7.50		32.68	32.68		90.5	90.5		6.34	6.35		5.50	5.51		3	
19/4/19	12:45	Cloudy	Middle	3.5	24.20	24.20	24.30	7.44	7.44	7.45	32.20	32.20	32.20	95.3	94.7	93.0	6.64	6.59	6.52	3.72	3.71	3.71	4	3.50
	12:47		Middle	3.5	24.40	24.40		7.45	7.48		32.19	32.19		92.2	89.7		6.41	6.44		3.71	3.71		3	
23/4/19	15:05	Fine	Middle	3.0	25.10	25.10	25.25	8.13	8.13	8.14	29.92	29.92	29.91	81.1	80.7	80.6	5.61	5.61	5.59	8.92	8.71	8.57	4	4.50
	15:07		Middle	3.0	25.40	25.40		8.14	8.14		29.90	29.90		80.7	79.9		5.60	5.55		8.58	8.07		5	
25/4/19	16:30	Fine	Middle	3.5	27.30	27.30	27.35	7.36	7.36	7.38	29.63	29.63	29.63	97.6	97.9	97.7	6.55	6.56	6.56	1.27	1.28	1.28	4	3.00
	16:32		Middle	3.5	27.40	27.40		7.39	7.39		29.63	29.63		97.9	97.5		6.55	6.57		1.29	1.29		2	

Remarks:  
Single underline denotes exceedance over Action Level.  
Double underline denotes exceedance over Limit Level.





### Graphic Presentation of Water Quality Result of C1 - HKCEC

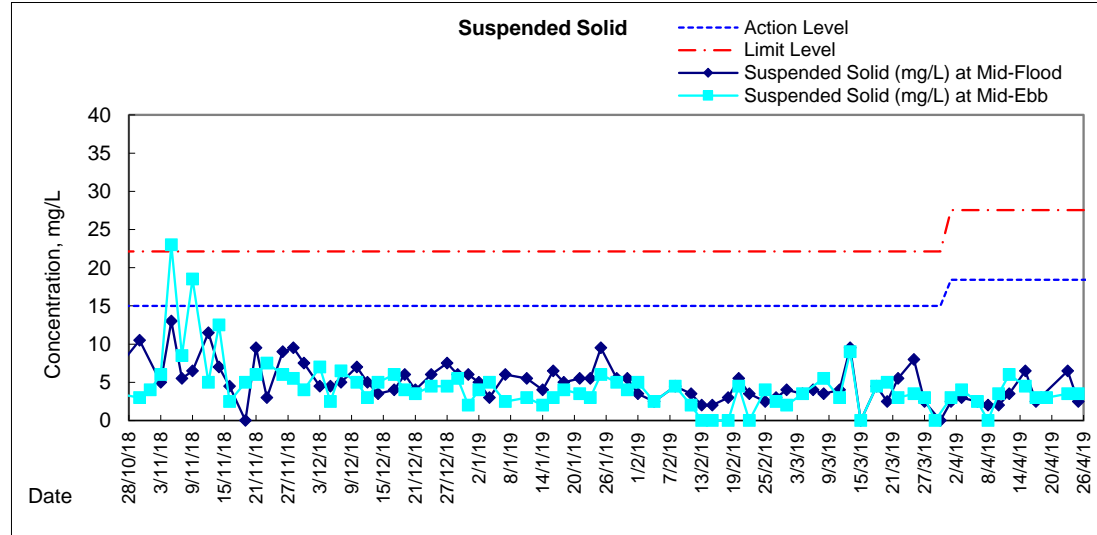
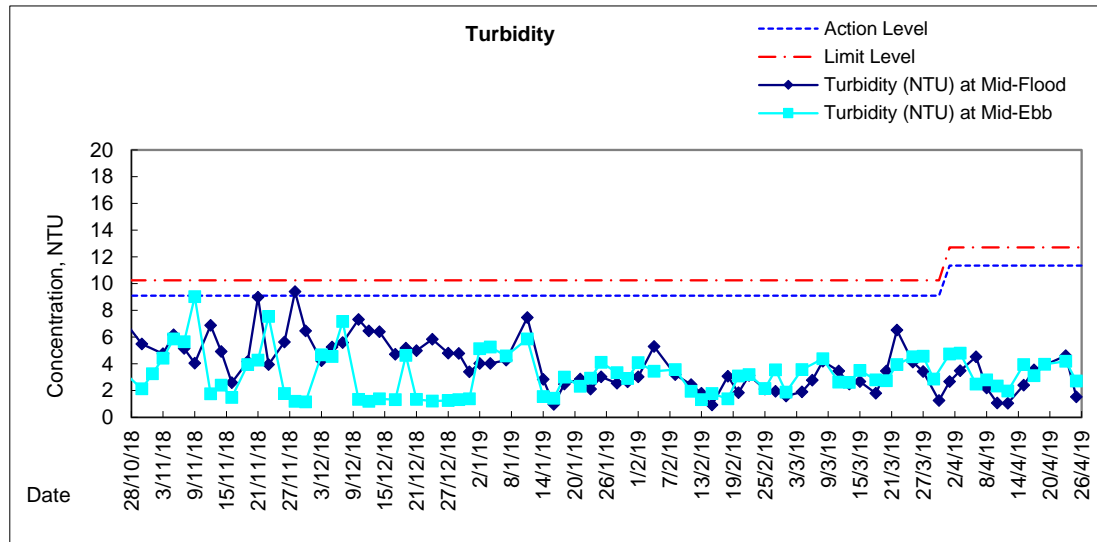
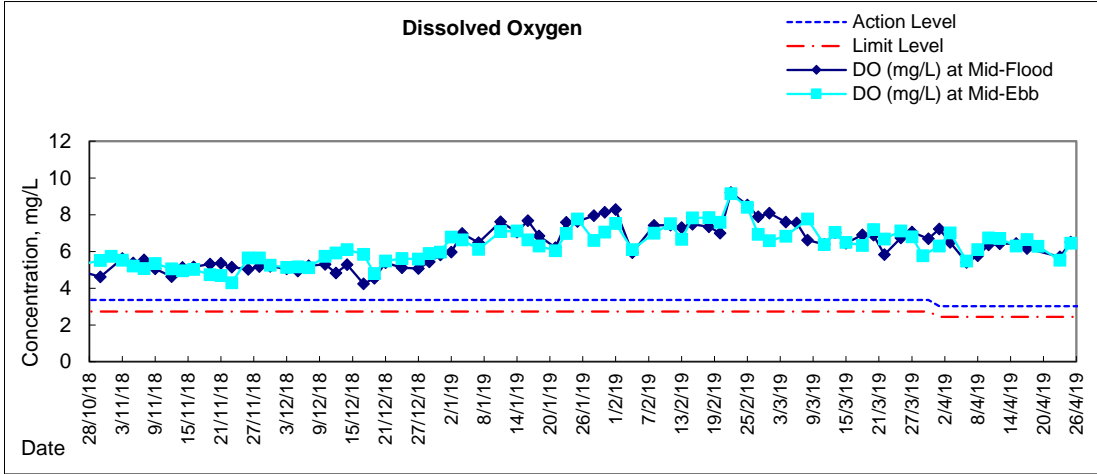



# Graphic Presentation of Water Quality Result of RW21-P789 - GEC/CRC/SHK

